Caruth Health Education Center

Caruth Health Education Center
7200 66th St. N
Pinellas Park

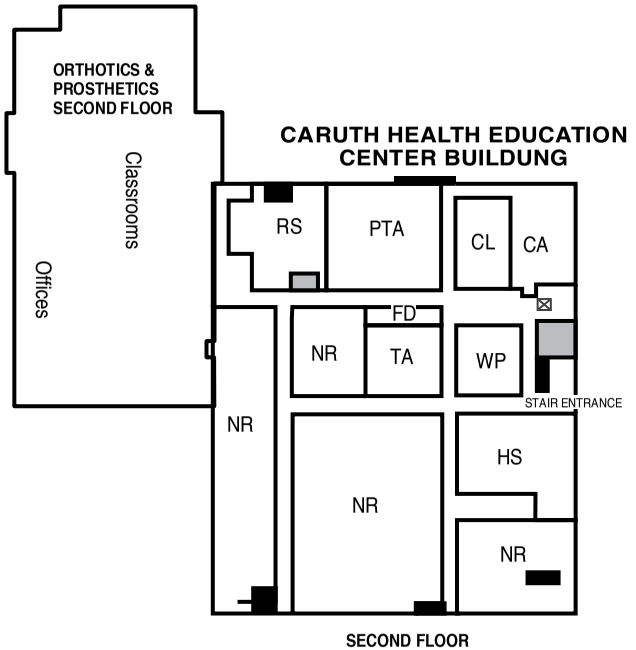

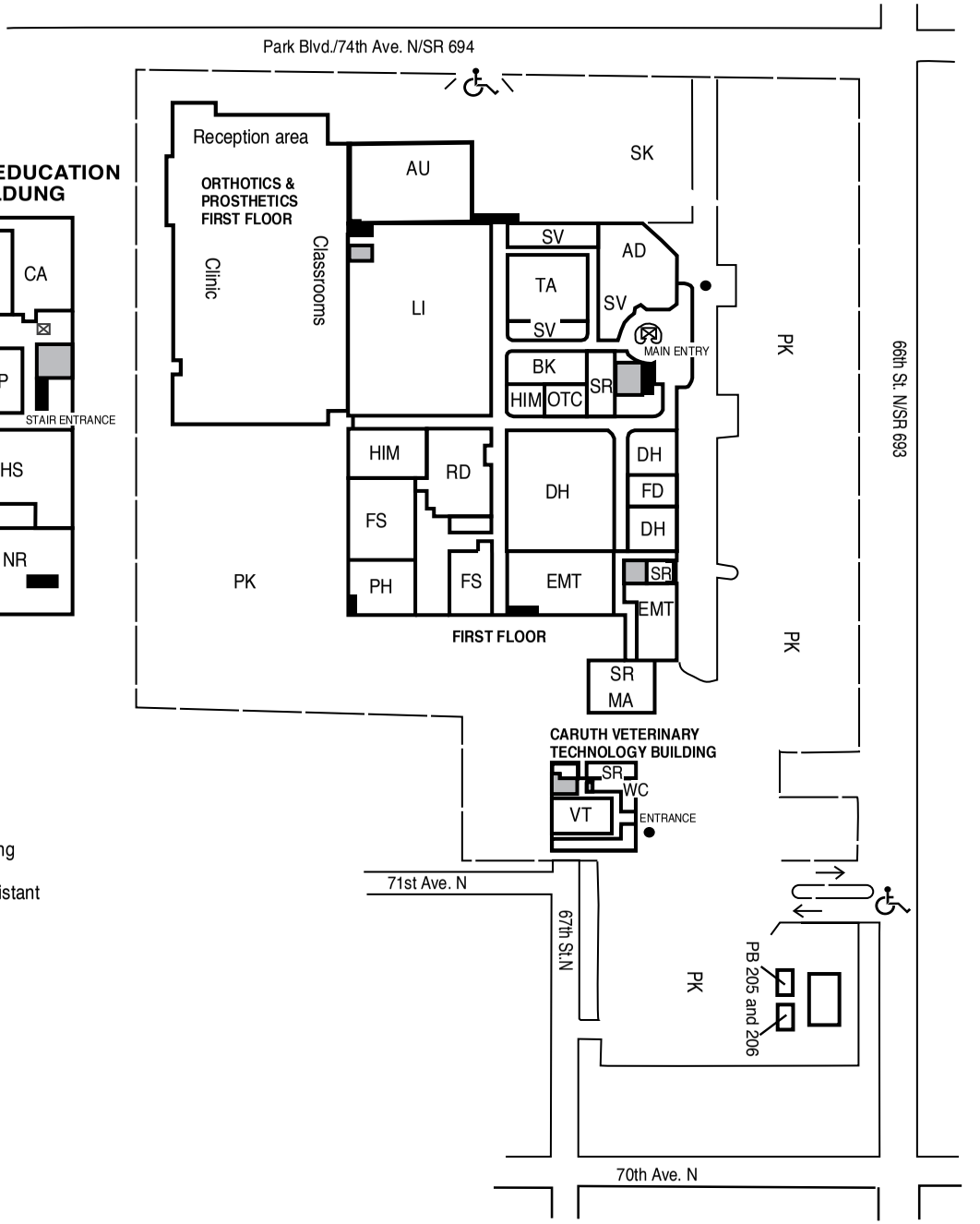

KEY

- STAIRS
- ELEVATOR
- RESTROOMS
- ACCESS TO DISABLED PARKING
- DISABLED ACCESSIBLE DOORS

Caruth Health Education Center Room Codes

AD	- Administration	OTC	- OSSD testing center
AU	- Auditorium	PB	- Portables 205 and 206
BK	- Bookstore	PH	- Physical Plant/Receiving
CA	- Cafeteria	PK	- Student parking
CL	- Classrooms	PTA	- Physical Therapist assistant
DH	- Dental Hygiene	RD	- Radiology
EMT	- Emergency Medical Technology	RS	- Respiratory Therapy
FD	- Faculty development	SK	- Staff parking
FS	- Funeral Services	SR	- Storage
HIM	- Health Information Management	SV	- Student Services
HS	- Human Services	TA	- Teaching Auditorium
IC	- Information Center	VT	- Veterinary Technology
LI	- Library	WC	- Wellness Center
MA	- Maintenance	WP	- Word Processing
NR	- Nursing		